

**LOCK-UP
GARAGE**
3 x 12m

BASEMENT

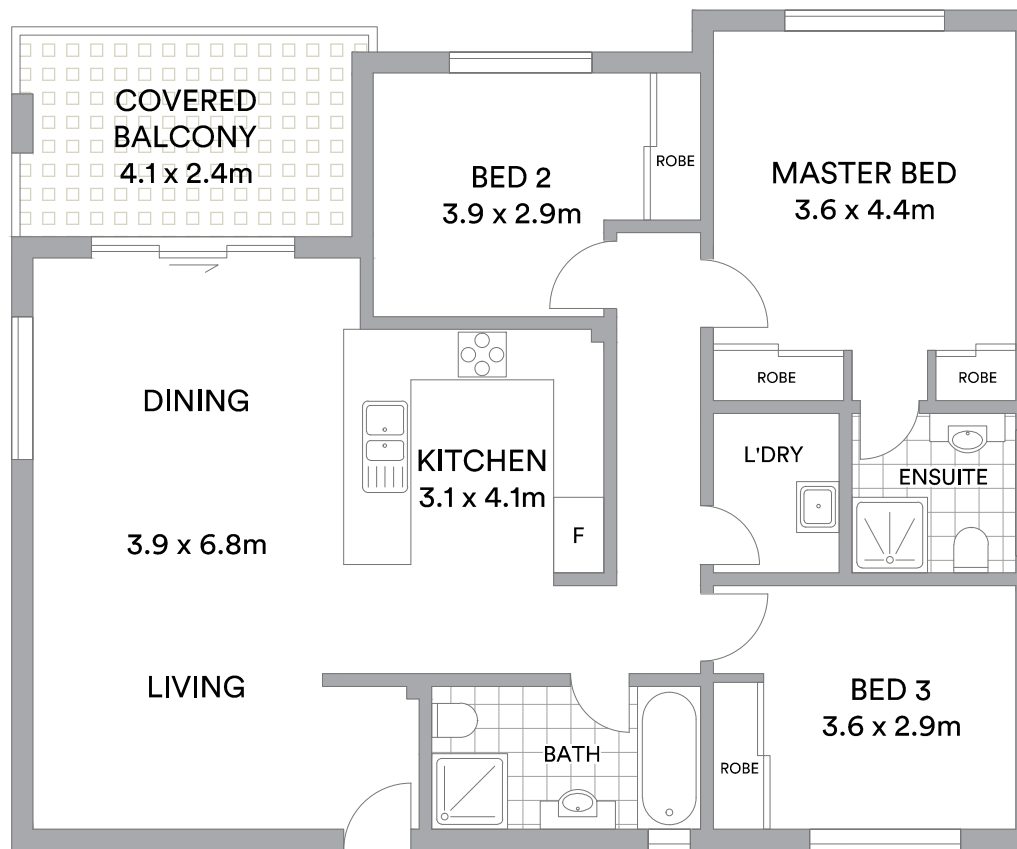

**COVERED
BALCONY**
4.1 x 2.4m

BED 2
3.9 x 2.9m

MASTER BED
3.6 x 4.4m

DINING

3.9 x 6.8m

KITCHEN
3.1 x 4.1m

F

ROBE

ROBE

L'DRY

ENSUITE

LIVING

BATH

ROBE

BED 3
3.6 x 2.9m



TOP FLOOR

