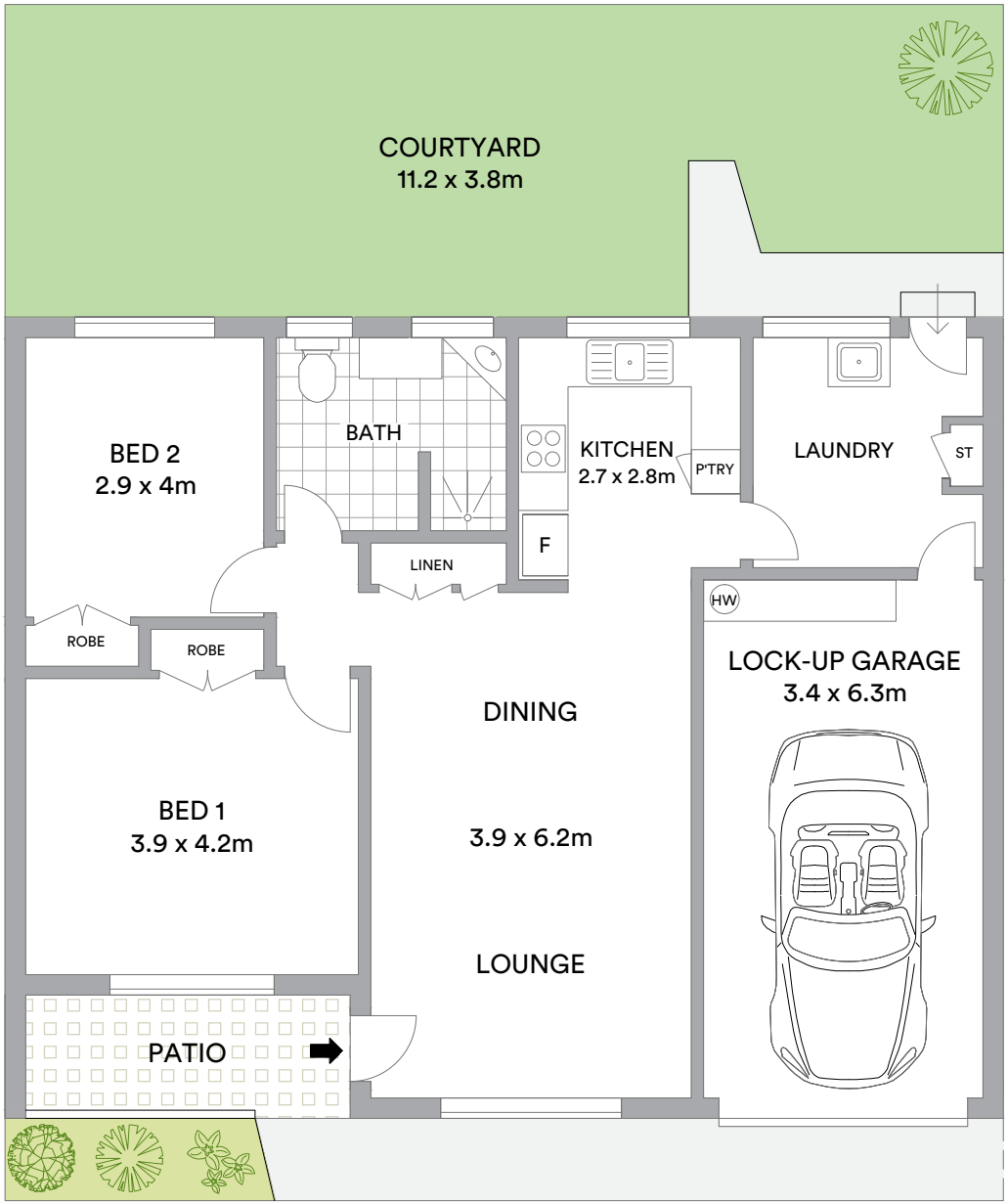

McGrath